

DFR Downloader

Theo Laughner, PE
Presented at GPA User Forum
August 5, 2015

Overview

- Background
- Tool Overview
- Questions

Background

- ~1300 Metering Devices
 - DFR
 - PQ Meter
 - Revenue Meter w/PQ Capability
- Multiple Download Frequencies
 - Daily
 - Hourly
 - Sub-Hourly (every minute in some cases)

Data Quantity

- DFR
 - 251 Devices
 - ~80 Channels / Dev
 - ~3 MB / Event
 - 1 Event / Day
 - > 750 MB / Day
 - > 20k Channels
- PQ / Revenue Meter
 - 1069 Devices
 - 474 Trends / Dev
 - ~3 MB / Day
 - 144 Points / Day
 - > 3200 MB / Day
 - > 506k Trends / Day

Data Comes In Only When There Is An Event

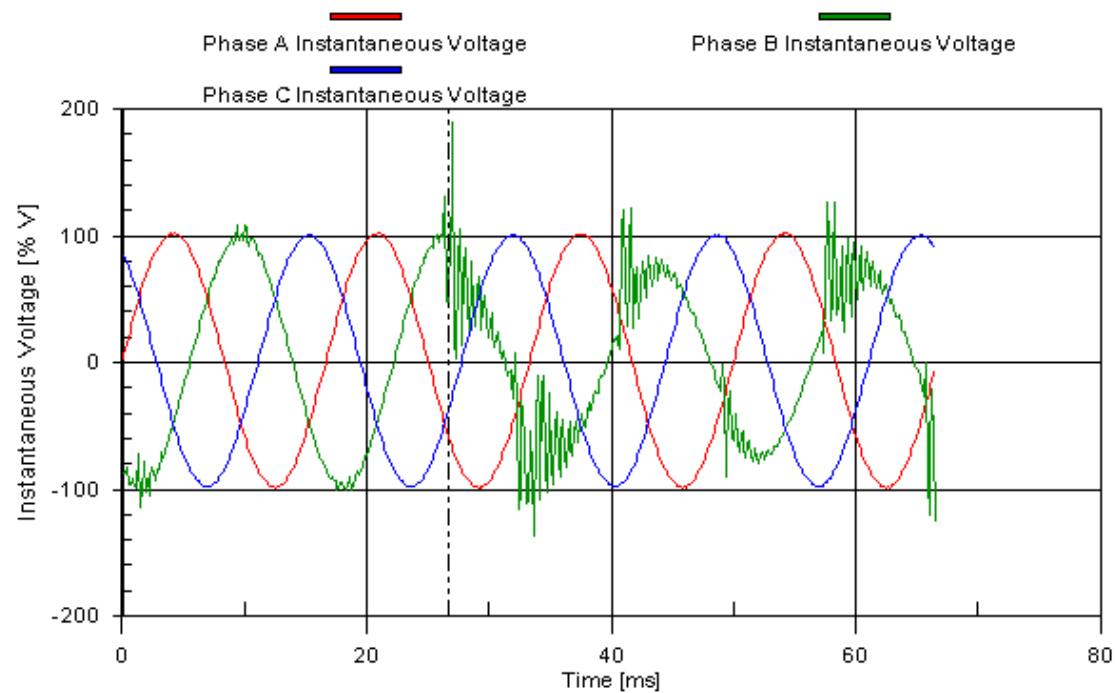

Data Flow – State 1

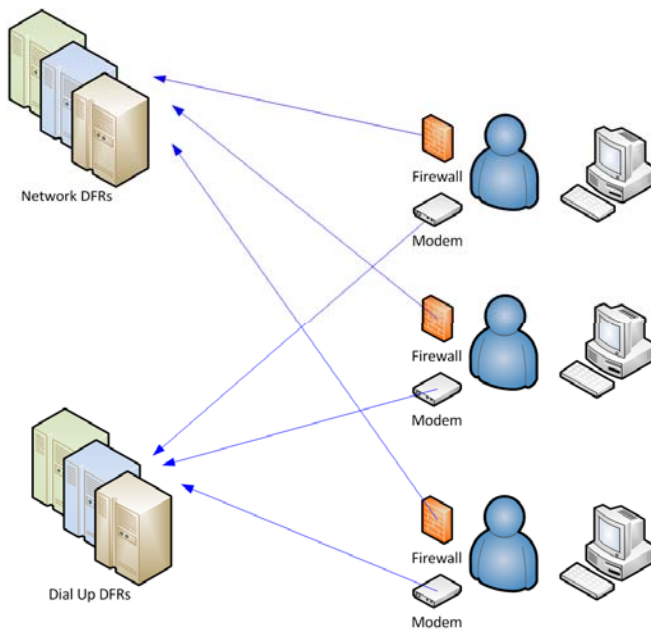

- Every stakeholder is downloading the data.
- Every stakeholder needs connectivity to the monitor.
- Every stakeholder needs the software to view the records.
- Every record is duplicated on each stakeholder's computer.

Data Flow – State 2

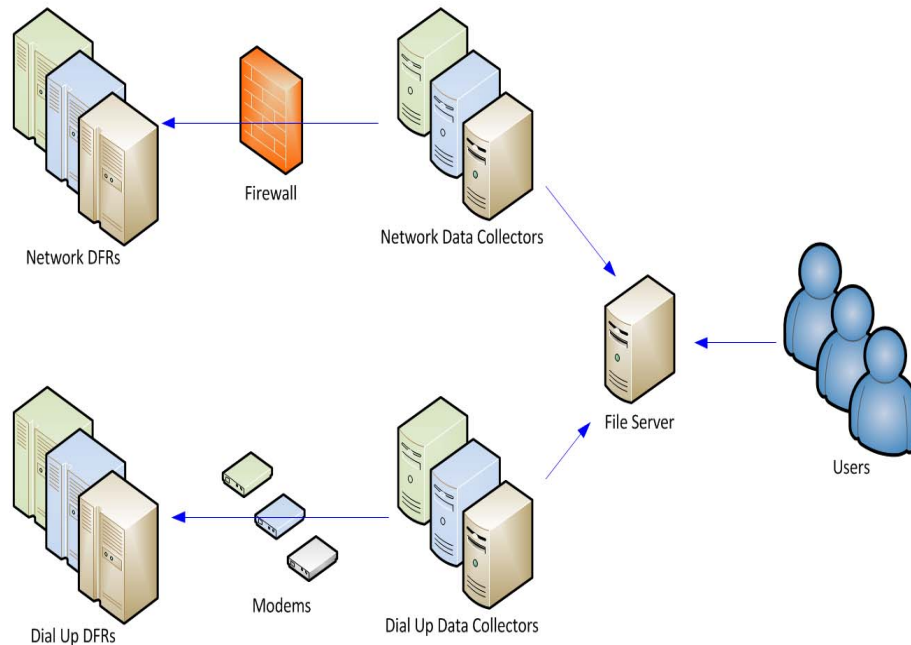

- Single stakeholder is downloading the data.
- Single stakeholder needs connectivity to the monitor.
- Every stakeholder needs the software to view the records.
- No records are duplicated on each stakeholder's computer.

Data Flow – State 3

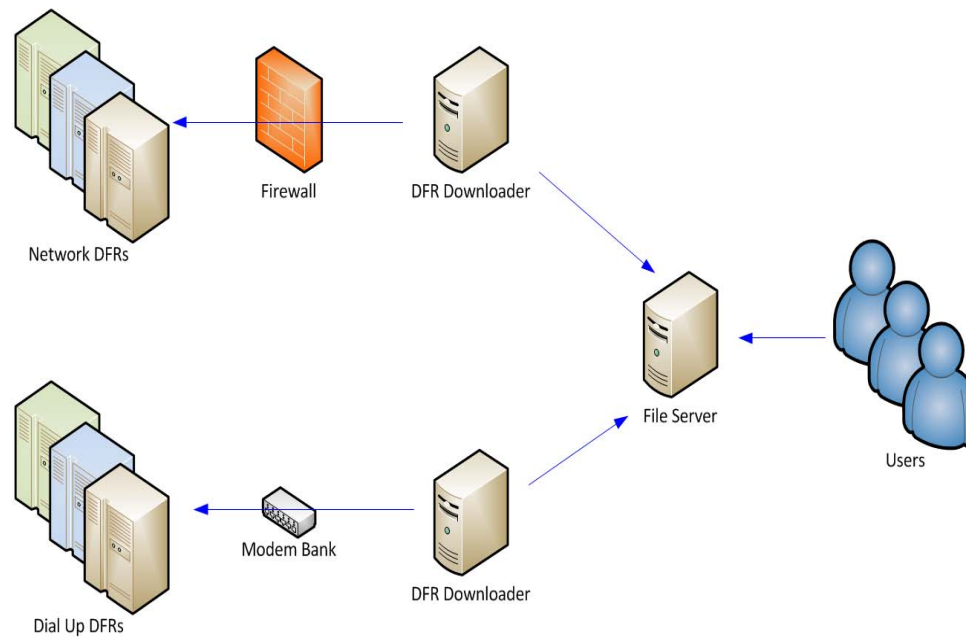

- Automated process is downloading the data.
- Multiple users can queue out of band downloads.
- Stakeholder needs only a COMTRADE file viewer to view the records.
- No records are duplicated.
- Automated processes can analyze files.

Tool Overview

- 4 Components
 - SQL Database
 - File server
 - Web based admin tool
 - Downloader (1 or more)

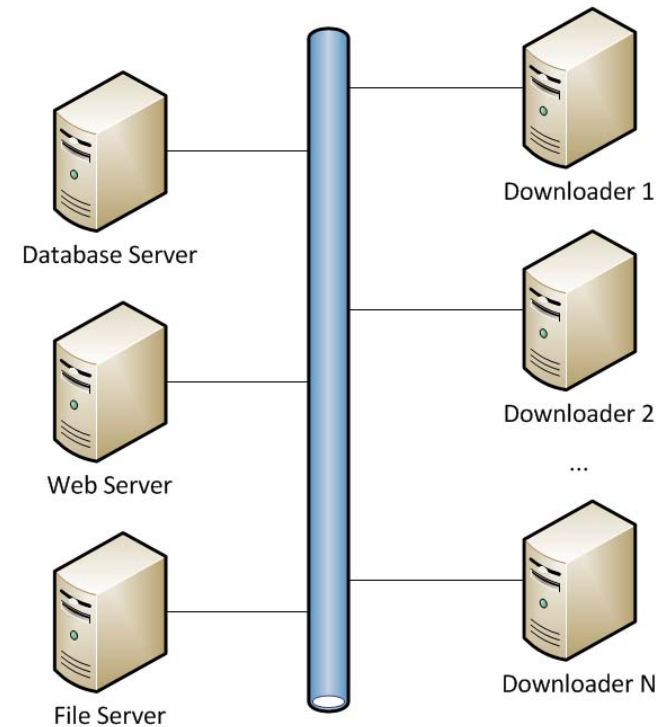

Tool Overview (Continued)

- Connects to Devices via dialup or Ethernet
- Once connected, the following occurs:
 - Downloads/Compares Configuration Files
 - Downloads new fault records
 - Converts files to COMTRADE
- DFR Compatibility:
 - APP 501/601
 - BEN 5000
 - EMAX FAXTRAX

Back End Interface

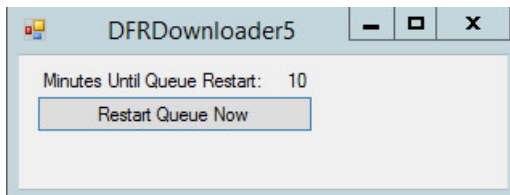

Performs The Following:

- Checks for new scheduled activities
- Checks for manually entered activities
- Connects to the devices
- Downloads the files
- Has watchdog to automatically restart, if necessary.

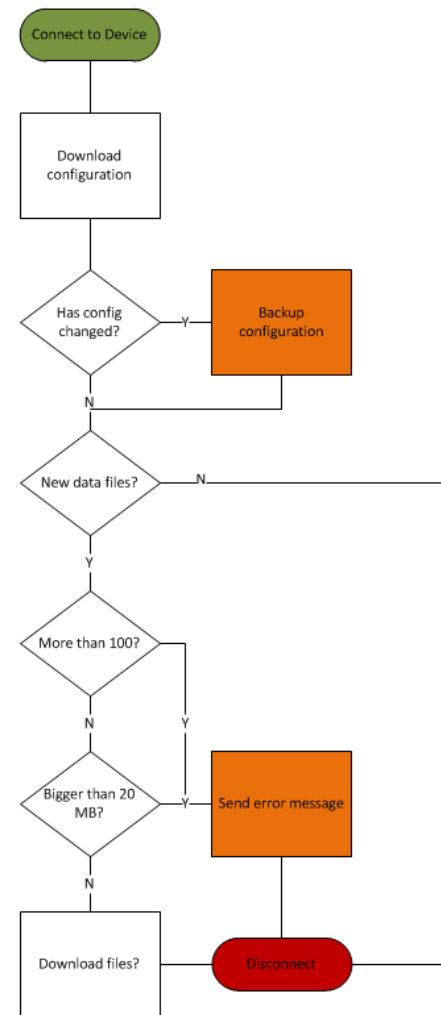

User Interface - Overview

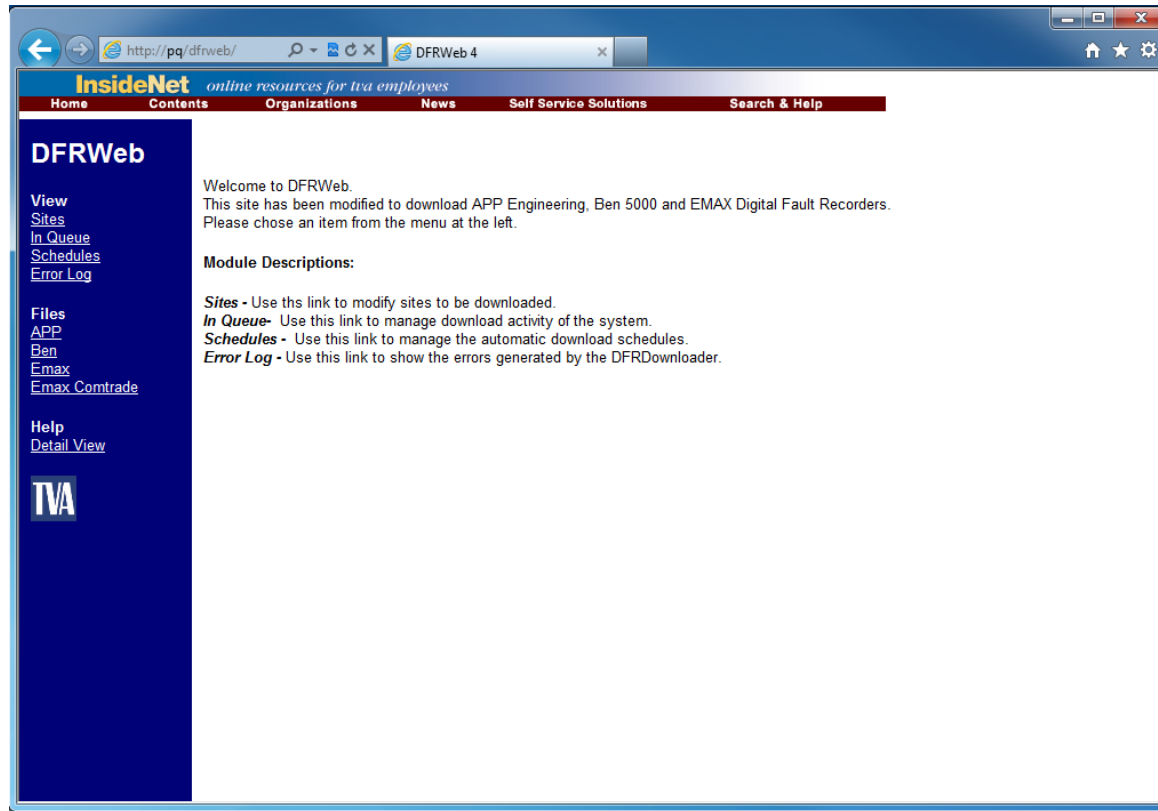

Provides

- Configuration Mgt
 - Sites
 - Schedules
 - Queue
- Queue Status
- Error Log
- Quick Access To Files

User Interface - Sites

		Download	Name	IP Address	Phone Number	Dial?	Last File	Last Date	Model
Edit	Delete	<input type="checkbox"/>	Alberville AL			False	DATA3479.RCD	7/22/2015 10:48:00 AM	EMAX
Edit	Delete	<input type="checkbox"/>	Alcoa TN SS 1			False	DATA2272.RCD	7/22/2015 10:51:00 AM	EMAX
Edit	Delete	<input type="checkbox"/>	Alcoa TN SS 2			False	DATA7176.RCD	7/22/2015 10:52:00 AM	EMAX
Edit	Delete	<input type="checkbox"/>	Allen FP			False	F0020.inf	7/22/2015 10:52:00 AM	APP
Edit	Delete	<input type="checkbox"/>	Alpha GA			True	DATA2041.RCD	7/7/2015 11:06:00 AM	EMAX
Edit	Delete	<input type="checkbox"/>	Angeltown TN			False	DATA3483.RCD	7/22/2015 7:54:00 AM	EMAX
Edit	Delete	<input type="checkbox"/>	Apalachia HP			False	DATA1233.RCD	7/8/2015 1:57:00 PM	EMAX

Users can add or remove sites from the list.

Users can add sites to the queue for download.

User Interface - Queue

			Queue	IP	Site	Status	Priority	Attempt #	Max Retry	Last File
View Site	Edit	Delete	108		Hiwassee TN 2	In Progress	10	0	3	F0823.inf
View Site	Edit	Delete	100		Apalachia HP	In Progress	10	0	3	DATA1233.RCD
View Site	Edit	Delete	102		Sebastopol MS	In Progress	10	0	3	DATA1543.RCD
View Site	Edit	Delete	103		Roane TN 2	In Progress	10	0	3	DATA2245.RCD
View Site	Edit	Delete	100		Hiwassee TN 1	In Progress	10	0	3	DATA6519.RCD
View Site	Edit	Delete	2		Cherokee HP	In Progress	10	0	3	DATA1084.RCD
View Site	Edit	Delete	107		Wolf Creek HP	In Progress	10	0	3	DATA1737.RCD
View Site	Edit	Delete	104		West Ringgold GA	In Progress	10	0	3	DATA9756.RCD
View Site	Edit	Delete	110		Lawrenceburg TN	In Progress	10	0	3	DATA3491.RCD
View Site	Edit	Delete	111		Cullman AL	In Progress	10	0	3	F0369.inf
View Site	Edit	Delete	102		Smyrna TN	In Progress	10	0	3	DATA2184.RCD
View Site	Edit	Delete	101		Lowndes MS 1	In Progress	10	0	3	DATA2579.RCD
View Site	Edit	Delete	104		Browns Ferry NP 2	In Progress	10	0	3	DATA9386.RCD
View Site	Edit	Delete	106		Cumberland FP 2	In Progress	10	0	3	DATA2225.RCD
View Site	Edit	Delete	101		Montgomery TN 1	In Progress	10	0	3	F0074.inf
View Site	Edit	Delete	109		Cordova TN 3	In Progress	10	0	3	DATA8521.RCD
View Site	Edit	Delete	107		Athens AL	In Progress	10	0	3	DATA7219.RCD
View Site	Edit	Delete			Colbert FP 2	Queued	10	0	3	5593
View Site	Edit	Delete			Fort Loudoun HP	Queued	10	0	3	1801
View Site	Edit	Delete			Gallatin FP 1	Queued	10	0	3	1708
View Site	Edit	Delete			Raccoon Mountain PS 1	Queued	10	0	3	3324
View Site	Edit	Delete			Bradley TN	Queued	10	0	3	5348
View Site	Edit	Delete			Albertville AL	Queued	10	0	3	DATA2470.RCD

Users can add or remove sites from the queue.

Users can modify the priority of items in the queue.

User Interface - Schedule

InsideNet *online resources for tva employees*

Home Contents Organizations News Self Service Solutions Search & Help

DFRWeb

View
Sites
In Queue
Schedules
Error Log

Files
APP
Ben
Emax
Emax Contrade

Help
Detail View

TVA

Schedules

Add Schedule

Schedule Description:

Parameters:

			Description	Parameters
Download	Edit	Delete	Dialup DFRs (Every 1hrs)	*!*+60
Download	Edit	Delete	Network DFRs (Every 5min)	*!*+5

Users can create a schedule.

Users can select DFRs for one or more schedules.

User Interface - Files

Name	Date modified	Type	Size
Allen FP	7/22/2015 11:52 AM	File folder	
Bethel Valley TN	7/22/2015 11:53 AM	File folder	
Center Point GA 2	7/22/2015 11:53 AM	File folder	
Cullman AL	7/22/2015 11:52 AM	File folder	
Gallatin FP Scrubber Yard	7/22/2015 11:52 AM	File folder	
Hiwassee TN 2	7/22/2015 11:52 AM	File folder	
Lagoon Creek TN SS	7/22/2015 11:57 AM	File folder	
Loudon TN	7/22/2015 11:52 AM	File folder	
Montgomery TN 1	7/22/2015 11:56 AM	File folder	
Pin Hook TN 1	7/22/2015 11:53 AM	File folder	
Pin Hook TN 2	7/22/2015 11:53 AM	File folder	
Rutherford TN 1	7/22/2015 11:53 AM	File folder	
Rutherford TN 2	7/22/2015 11:53 AM	File folder	
South Nashville TN	7/22/2015 11:53 AM	File folder	
West Centerville TN	1/29/2015 9:54 AM	File folder	
APPchannel.ini	11/24/2014 11:08 ...	Configuration sett...	11 KB

Users can navigate to the file server where downloaded files are stored.

Future Work

- Check clock synchronization
- Turn back end into a service

Questions?

